
FIGEN
BRIDAL BOUTIQUE
LOOKBOOK 2027

TABLE OF CONTENTS

01. Welcome to Figen Bridal
A tribute to the bride who seeks more than just a dress

02. Our Philosophy – p. 3
Your moment. Your story. Your beauty.

03. Your Experience at Figen – p. 5
- Personal styling & expert guidance
- A peaceful boutique with time and attention
- More than just a fitting, an unforgettable experience

04. Our Designers – p. 3

05. Discover Your Silhouette
- Fit & Flare / Mermaid – p. 6
- A-line Dresses (all variations explained) – p. 80
- Full A-line & Princess Gowns – p. 127
- Bridal Jumpsuits – p. 172

06. Real Brides & Testimonials: Heartfelt stories from our beautiful brides – p. 179

07. Practical Information & how to book your private fitting – p. 186-187



FADO - LUNA NOVIAS

For the bride who dreams of more than a dress, FIGEN is an invitation to step into a world of timeless elegance and intimate luxury. It is a sanctuary where every detail is designed to celebrate *you*, so you feel radiant, cherished, and utterly unforgettable.

At FIGEN it's not just about finding your gown, it is about living a *once-in-a-lifetime moment* with grace, confidence, and the effortless beauty you deserve.

OUR DESIGNERS

Aire Barcelona / Alma Novia / Dama Couture / Jarice / Jarice Prestige
Justin Alexander / Justin Alexander Signature / Luna Novias
Luna Studio / Milla Nova / Rosa Clará







01 PERSONAL STYLING

At FIGEN, choosing your gown is more than a fitting, it is a journey designed entirely around you. I listen, I guide, and I craft an experience as unique as your love story. Every detail is *tailored to you*, so you leave not only looking exquisite, but feeling unforgettable.

ELUNARA - MILLA NOVA

FIT & FLARE & MERMAID: FEMININITY IN ITS PUREST FORM

For the bride who dares to embrace who she is – with style, elegance, and a touch of mystery.

The Fit & Flare and Mermaid gowns follow the natural curves of the body, beautifully highlighting feminine shapes in the most flattering way. They hug the figure down to just below the hips, then gently or dramatically flare out. Perfect for brides seeking a refined, sensual look without compromising on class.

These gowns offer you:

- An elegant hourglass effect
- Height and grace, thanks to the elongated silhouette
- Drama in all the right places – especially with a train or lace detailing

Whether you dream of a subtle satin fit & flare with an open back or a show-stopping sparkling mermaid gown with a sculpted bodice — in this style, you'll not only look beautiful but feel empowered.

STYLING TIPS BY FIGEN

- Perfect to pair with statement earrings or a sparkling hair accessory
- Stunning with a long veil that follows the flare of the skirt
- Wear heels (even a small one) to make your silhouette even more elegant



BEJAR - AIRE BARCELONA







BEJAR - AIRE BARCELONA





VALERIE - DAMA COUTURE







FADIRA - JARICE



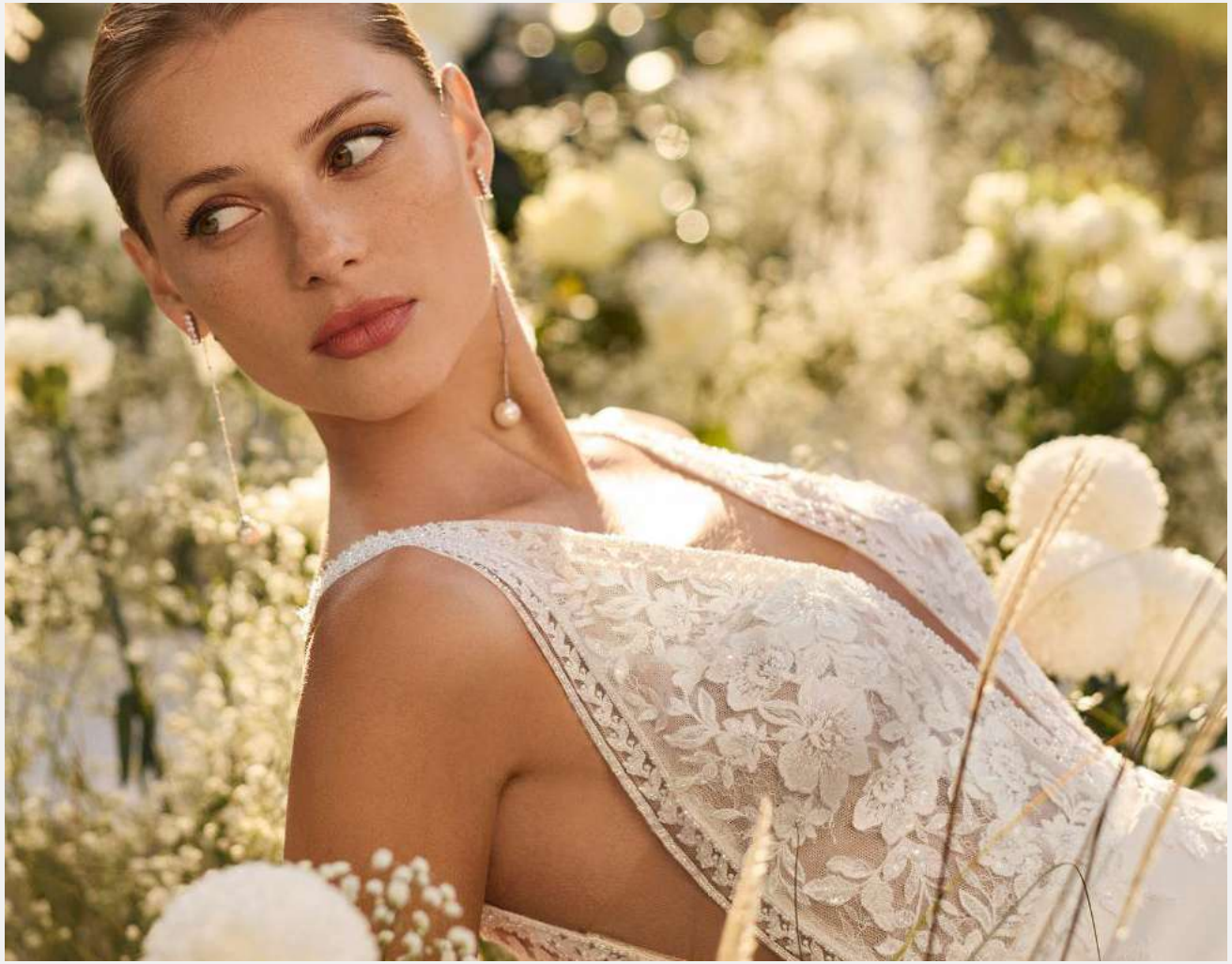

NEPTUNA - ROSA CLARA





KEDYNA - JARICE





ODYSSIA - MILLA NOVA







FESTINA + FESTINA COVER DRESS - JARICE





66475 - LILLIAN WEST







FANTASTIC - JARICE





MIMI - JUSTIN ALEXANDER







ARVENNA - MILLA NOVA





SODDEN & SODEN BOLERO - DAMA COUTURE







BARI - AIRE BARCELONA





KALLISTA - JARICE







ELUNARA - MILLA NOVA





BOTTICELLA - MILLA NOVA







CAMILLA - DAMA COUTURE





GINGER - MILLA NOVA







MARAYA - DAMA COUTURE





KADRIE - JARICE







ONDINE - DAMA COUTURE





MARLENE - MILLA NOVA





MATILDE - DAMA COUTURE







FEDE - LUNA NOVIAS



SOPHIA LOREN - MILLA NOVA







TRINELLE & AYELORA COVER DRESS - MILLA NOVA





AYELORA - COVER DRESS - MILLA NOVA







BRAVELLE & BRAVELLE CAPE - MILLA NOVA

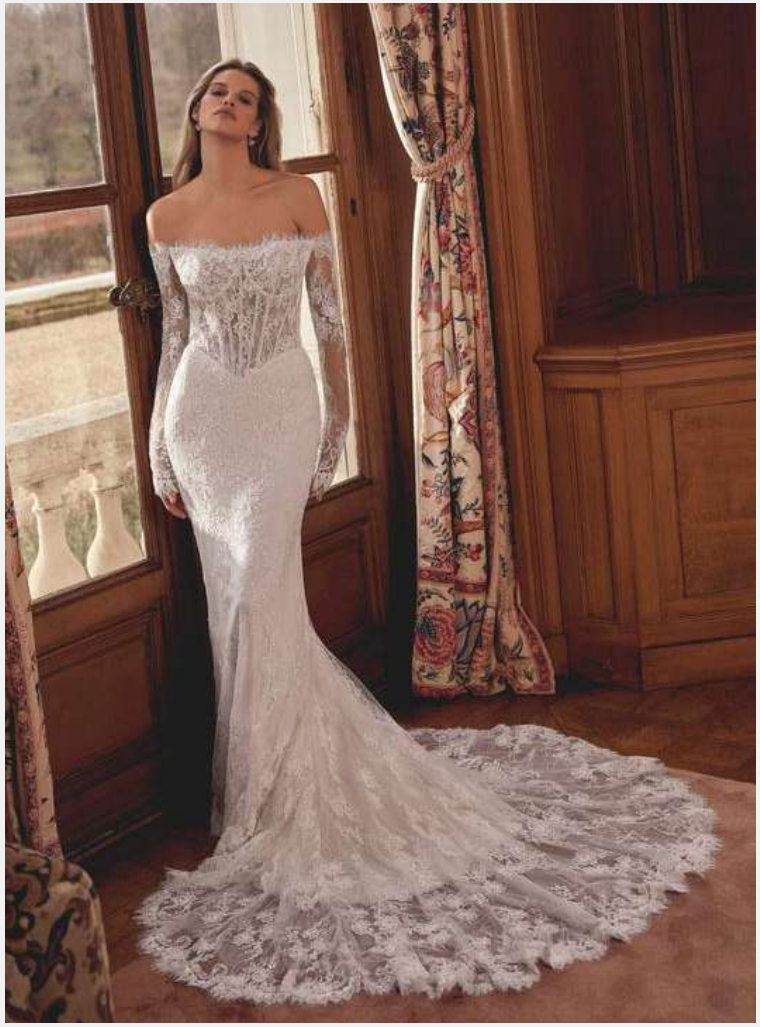



NICOLETTA - JUSTIN ALEXANDER







EVOLIS & EVOLIS SCARF - MILLA NOVA



AMIKA -MILLA NOVA







NINA - JUSTIN ALEXANDER





NEPTUNO - ROSA CLARA







ESMERA - MILLA NOVA





VIMRA - ROSA CLARA







WENDY - JARICE PRESTIGE

JARICE & JARICE PRESTIGE – BELGIAN ELEGANCE WITH A TOUCH OF COUTURE

With over 75 years of bridal expertise, Jarice embodies timeless Belgian sophistication. Each gown is designed to celebrate every woman's unique beauty, offering elegant silhouettes for every style, shape, and personality. From romantic A-line creations to sleek fit & flare designs, every piece reflects a meticulous attention to detail. The Jarice Prestige collection elevates this artistry even further, featuring luxurious fabrics such as mikado, shimmering tulle, delicate lace, and soft crepe, creating the perfect harmony between elegance, comfort, and understated glamour.
Ideal for the modern bride who desires just a touch more — sophistication without excess, and allure without compromise.

Price range: 1650 - 2900



"Jarice continues to amaze me season after season – elegant, flattering, and perfectly attuned to the modern bride." – Figen

WAIKIKI - JARICE





WAIKIKI - JARICE PRESTIGE





JAYLA - LUNA NOVIAS







ABIGAIL -ROSA CLARÀ





OLITE -ROSA CLARÀ











MARIELA - AIRE BARCELONA





ALVINA - JARICE

AIRE BARCELONA – SPANISH SOPHISTICATION WITH CHARACTER

A Spanish designer brand that embodies elegance, femininity, and craftsmanship. Created for the modern bride who loves refined simplicity with a twist. Clean lines, exquisite fabrics, and subtle details make each gown truly timeless.

Aire Atelier: the couture line – luxurious, pure, and perfectly tailored
Aire Boho: airy gowns with lace, floral details, and a free spirit – for brides with a bohemian soul
Aire Royale: glamorous and majestic – think voluminous skirts, shimmering accents, and royal flair

Crafted from premium fabrics such as silk, crepe, organza, and fine embroidery. Designed for brides seeking the perfect balance of fluidity, sophistication, and Spanish allure.

Price range: 2150 – 4950

"Aire Barcelona feels like sunlight in dress form – effortlessly elegant, just like my brides."
– Figen



YAEL - AIRE ATELIER

02 A CURATION OF TIMELESS LUXURY

Our collection is carefully selected from internationally renowned designers. Each creation tells a story of elegance, craftsmanship, and refinement, waiting to be infused with your personality and to grace your wedding day with *timeless allure.*



ODETTE - ROSA CLARA



ALADA - ROSA CLARÀ







LANVAN - ROSA CLARÀ





EMERALD - MILLA NOVA







ODETTE - ROSA CLARÀ



CLAIRE - MILLA NOVA







LILITH - ROSA CLARÀ





ROSA CLARÁ – TIMELESS LUXURY WITH A MODERN SOUL

An iconic Spanish couture house with international acclaim.Renowned for its architectural cuts, refined fabrics, and elegant simplicity.

Designed for the bride who values class, style, and exceptional quality. Luxurious materials such as mikado silk, French lace, silk crepe, and hand-embroidered details define every creation.

A perfect choice for those who love clean lines, subtle sensuality, and timeless elegance — from minimalist gowns with a strong silhouette to romantic designs with a modern touch.

Rosa Clará embodies feminine strength, sophistication, and confidence on your wedding day.

Price range: 2700 – 3650

"Rosa Clará is pure class – understated yet unforgettable. Every gown embodies strength, style, and finesse."
– Figen



AKIRA - JARICE









RODAS - ROSA CLARÀ COUTURE



MARIS - AIRE BARCELONA



ARIOM - ROSA CLARÀ





MARIANA - AIRE BARCELONA





MADDOX - AIRE BARCELONA





LETI - JUSTIN ALEXANDER



AELLA - LUNA NOVIAS





BOND - JARICE





ANAT - LUNA STUDIO

LUNA NOVIAS – MODERN ROMANCE WITH SPANISH GRACE

- Luna Novias is a Spanish bridal brand that blends romance with contemporary elegance — creating gowns for the modern bride with a personality of her own.
- The style: softly flowing silhouettes, exquisite fabrics, delicate lace, rich textures, and meticulous attention to detail.
- Available silhouettes range from A-line to mermaid, featuring a variety of necklines such as sweetheart, V-back, and boatneck.

Price range: 1950 – 2850

LUNA STUDIO

Luna Studio represents the luxurious, couture-inspired line within Luna Novias — defined by elevated drama, voluminous skirts, and intricate detailing.

Distinguished by rich fabrics like mikado and tulle, layered overskirts, 3D appliqués, and statement silhouettes, each gown is designed for the bride who wants to shine.

Perfect for the woman seeking that unforgettable wow moment, luxurious yet refined, with a signature touch of modern sophistication.

Price range: 2150 – 4500

"With Luna Novias, you choose refinement and romance; with Luna Studio, you step into couture glamour with character." – Figen





BRADLEY - ROSA CLARÀ





ADELLE - LUNA NOVIAS







CORLIENNE - MILLA NOVA





ANABEL - LUNA NOVIAS

MILLA NOVA – COUTURE ELEGANCE FOR THE BRIDE WHO DARES TO STAND OUT

A luxurious Ukrainian couture brand, adored across Europe. Renowned for its glamorous silhouettes, intricate lace, and modern details.

Perfect for the fashion-forward bride who wants to stand out with style. These dreamlike creations feature dramatic skirts, plunging backs, daring slits, and statement sleeves. From romantic to edgy, every gown embodies character and femininity.

Crafted from rich fabrics such as glitter tulle, 3D embroidery, satin, and lace – made for the bride who dreams of a gown as unique and confident as she is.

Price range: 1850 – 4500

"Milla Nova is for the bride who dares to shine. Each gown is a statement, stylish, sensual, and unforgettable." – Figen



ORABELLA - MILLA NOVA





MARISELA - AIRE BARCELONA







FREDERICA - JARICE



SAUDA - JUSTIN ALEXANDER SIGNATURE





MELROSE & MELROSE BOLERO - MILLA NOVA

PARISEBAIRE BARCELONA

03 PERSONAL STYLING

Every bride at FIGEN is personally guided by stylist Figen herself. With years of experience and a trained eye for proportion and detail, I help you discover the silhouettes that celebrate your *unique* body shape. My advice is never generic, it is deeply personal, ensuring your gown feels like it was made only for you.

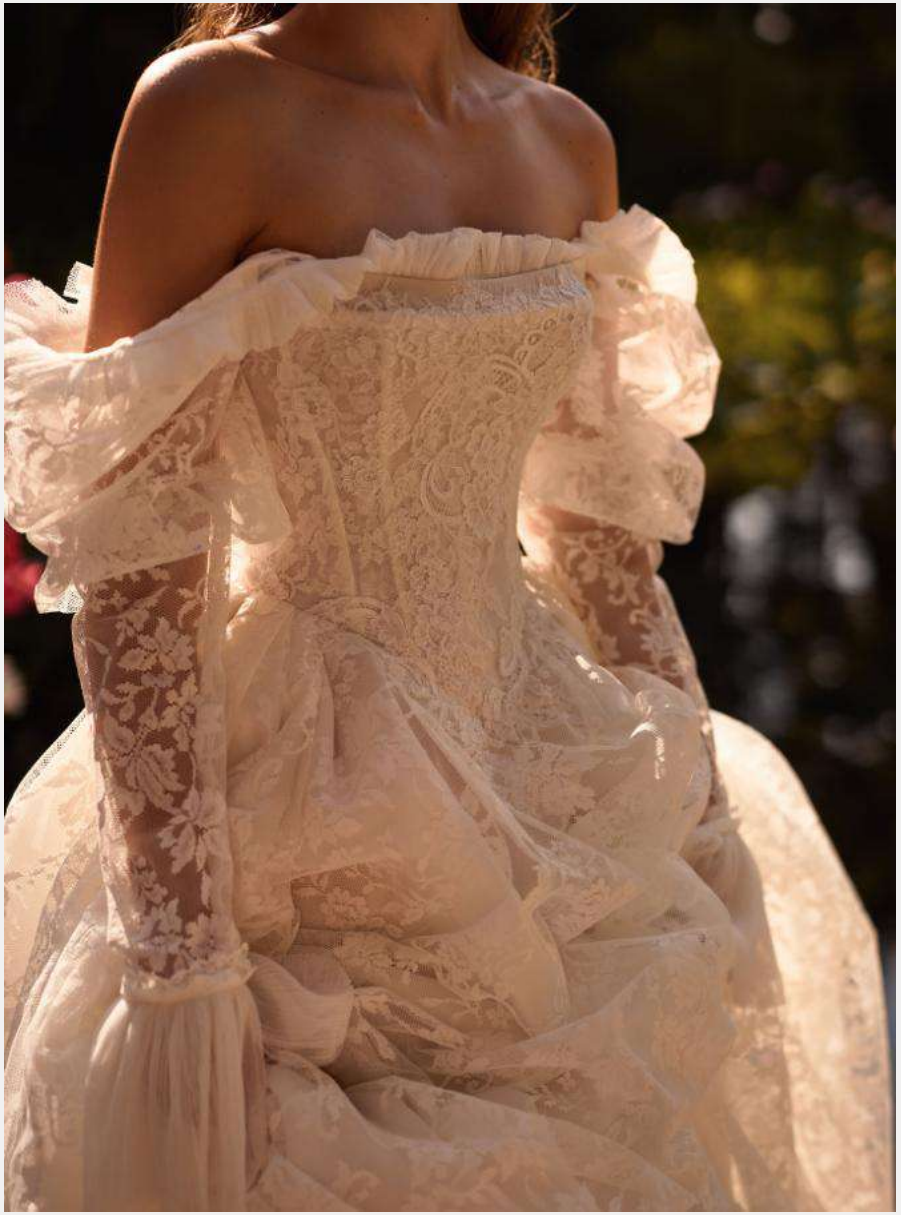

MELROSE & MELROSE BOLERO - MILLA NOVA



LINET - ROSA CLARA

A-LINE GOWNS – TIMELESS ELEGANCE, PERFECTLY FLATTERING

The A-line wedding dress is a timeless classic – and for good reason.
Its silhouette flatters every body shape, striking the perfect balance between feminine softness and graceful structure.
From subtle and minimalist to playful with lace or floral details, the A-line gown is both versatile and effortlessly flattering.

Why brides love the A-line:

- Gently fitted at the waist, flowing out into an elegant A-shape
- Accentuates the waist while softly camouflaging hips, tummy, or thighs
- Creates a longer, slimmer silhouette
- Perfect for any wedding setting – from a grand castle to a seaside celebration







MELROSE - MILLA NOVA



ROMELLE - JUSTIN ALEXANDER SIGNATURE

SOORTEN A-LIJN JURKEN

Classic A-line
Defined waist, gracefully flared skirt
Often crafted in crepe, mikado or tulle
Timeless elegance, ideal for minimalist brides

Romantic A-line
Layers of soft tulle, floral lace and 3D details
A dreamy, feminine look
Perfect for garden celebrations or bohemian brides

Light A-line / Flow A-line
Fluid fabrics, often without underskirt
More movement, less volume
Ideal for intimate ceremonies or destination weddings

A-line with slit
Elegant yet sensual
Combines freedom of movement with a touch of allure
Beautiful with an off-shoulder or V-neckline

Structured A-line
More volume, leaning towards a princess silhouette
Mikado or satin, sometimes with pockets
For brides who love to make an entrance with presence

STYLING TIPS BY FIGEN

A-line gowns are endlessly versatile – it all comes down to the finishing touches and how you wear them.

Here are my golden tips:

- Pair with long earrings or a lace-trimmed veil for a touch of romance
- Choose a V-neck or off-shoulder neckline to highlight your shoulders beautifully
- The right lingerie makes all the difference – a high-waist slip or shape-wear enhances the flow of the skirt
- Want to create more presence? Opt for a pleated waist or a belt with a refined detail
- Let your gown move with you – dance, twirl, walk with ease, the A-line was made for motion
- Style with soft waves and natural makeup for an elegant bridal glow





HELOISE - DAMA COUTURE





MANUELA - JUSTIN ALEXANDER





6452 - LILLIAN WEST





NILAN - ROSA CLARA







FANTASIA - JARICE



LIVY - ROSA CLARA







FRESA - LUNA NOVIAS



SOLENE - DAMA COUTURE









66478 - LILLIAN WEST



AGAPIA - DAMA COUTURE





LINET - ROSA CLARÀ



RAINBOW - AIRE BARCELONA









JUPITER - JUSTIN ALEXANDER



RAYA - AIRE BARCELONA





CORINA - ROSA CLARA



66461 - LILLIAN WEST





FELISA - LUNA NOVIAS









66441 - LILLIAN WEST



NIVARA - JUSTIN ALEXANDER





JULIENNE - MILLA NOVA







MYLA - JUSTIN ALEXANDER





INES - DAMA COUTURE



GINA - ROSA CLARÀ







MELODY - JUSTIN ALEXANDER







KALI - JUSTIN ALEXANDER







CARINE -ROSA CLARÀ



NARCISA - ALMA NOVIA



NASARA - ALMA NOVIA





NADIM - ALMA NOVIA

JUSTIN ALEXANDER – ELEGANCE WITH INTERNATIONAL ALLURE

Justin Alexander is a globally renowned bridal fashion house celebrated for its classic style with a modern twist. Each gown is elegant, flattering, and crafted with an exceptional eye for detail.

Every collection embodies refinement, structure, and timeless femininity – perfect for the bride who seeks character and sophistication without excess.

- A beautiful balance between traditional and contemporary
- Premium fabrics: satin, lace, mikado, crepe
- Ideal for brides who appreciate understated elegance and refined simplicity
- Designed to feel effortlessly comfortable while making a statement

Price range: 2200 – 3500

JUSTIN ALEXANDER SIGNATURE – COUTURE LUXURY EXCLUSIVELY AT FIGEN

The Signature collection represents the high-end couture line of Justin Alexander – created for the bride who dares to stand out with style and finesse.

Each gown in this collection is a work of architectural artistry, featuring innovative silhouettes, refined textures, and distinctive finishes. Think dramatic trains, asymmetrical necklines, unique fabric combinations, and couture detailing.

For the bride who desires a little more – more drama, more couture, more confidence.

- Defined by sleek, structured gowns and delicate lace creations alike.
- Perfect for the modern, style-conscious bride who refuses to be ordinary.
- Every piece radiates craftsmanship and sophistication – made for those who value quality, originality, and presence.

Price range: 2350 – 4500

FIGEN BRIDAL BOUTIQUE IS PROUD TO BE THE **EXCLUSIVE RETAILER IN BELGIUM** FOR THE JUSTIN ALEXANDER SIGNATURE COLLECTION – A LINE DESIGNED FOR BRIDES WHO CHOOSE COUTURE, LUXE, AND INDIVIDUALITY.



LORDE - JUSTIN ALEXANDER SIGNATURE



VEIRE - ROSA CLARÀ





ZAZURK - AIRE BARCELONA





AMANTI - JARICE



NERA - ALMA NOVIA



ADONIS - ROSA CLARÀ



GALINA - ROSA CLARÀ



Amphitrite is an aphrodite-like A-line wedding dress crafted from luxurious satin. Featuring a heart-shaped neckline with built-in cups reminiscent seashell shape a sculpted draped corset bodice that flatters the curves, a zip closure for a seamless fit, and a delicately pleated skirt that flows and moves with effortless grace.

AMPHITRITE - MILLA NOVA





LENIA - MILLA NOVA



JANEK - LUNA NOVIAS





VITO - ROSA CLARÀ





DANESSA - ROSA CLARÀ

DAMA COUTURE – FOR THE BRIDE WHO PLAYS BY HER OWN RULES

A European atelier brand from Poland, DAMA Couture designs bridal gowns that celebrate artistry, craftsmanship, and individuality.
Created for the confident, independent, creative, and worthy bride, each gown tells a story of self-expression and elegance.

Luxurious materials, delicate lace, 3D floral details, and silhouettes ranging from bohemian to classic to glamorous define the collection. Every piece is handmade in their atelier — where every stitch, every detail, truly matters.

Perfect for the bride who dares to choose character over convention.

Price range: 1850 – 3000

"With DAMA Couture, I give the bride her moment: stylish, unique, and entirely her own. Because your dress isn't just a dress, it's your story."
— Figen



SARABI - DAMA COUTURE







VIVIAN -ROSA CLARÀ



JUDITH - DAMA COUTURE



MALIKA - DAMA COUTURE



VOLNEY- ROSA CLARÀ





HARPER - JUSTIN ALEXANDER



KEEGAN - JUSTIN ALEXANDER

FULL A-LINES & BALL GOWN DRESSES

When we speak of ball gowns or wide A-line silhouettes, we're talking about voluminous skirts that flow from the waist, creating a regal, statement look. Think: a softly defined waist paired with a spectacular, sweeping skirt.

Key features & characteristics
Bodice: Often structured with a natural or dropped waistline to accentuate the torso.
Skirt volume: Flows from the waist in a pronounced A-shape or full ballgown style with pleats or layers – creating that unmistakable "princess" effect.

Fabrics

- Tulle – light, romantic, full of movement, ideal for outdoor or fairytale settings.
- Mikado – luxurious and smooth, with enough structure to hold shape and command presence.

Details
Expect dramatic elements in the skirt or train – embroidered appliqués, sheen, 3D florals, pockets, oversized bows – depending on the designer and mood.
Best suited for: Grand venues such as castles, churches or large halls, where the silhouette truly makes an entrance.

Why brides love this style

- For the bride who dreams of making a grand entrance, in a gown that celebrates opulence and occasion.
- For those who want to highlight their waist while softly concealing the hips or thighs.
- For brides who want to feel like a bride – radiant, luxurious, and a touch dramatic.

STYLING TIPS BY FIGEN

"When you choose a full A-line or ball gown silhouette, let the dress do the talking – your accessories and styling become the subtle finishing touch."





NERINA - DAMA COUTURE







BRENA- AIRE BARCELONA







MAVEN - JUSTIN ALEXANDER





ONYXELLE - MILLA NOVA







CHIARINA - JUSTIN ALEXANDER SIGNATURE





FLANDRIA - JARICE





NOEL - ROSA CLARÀ

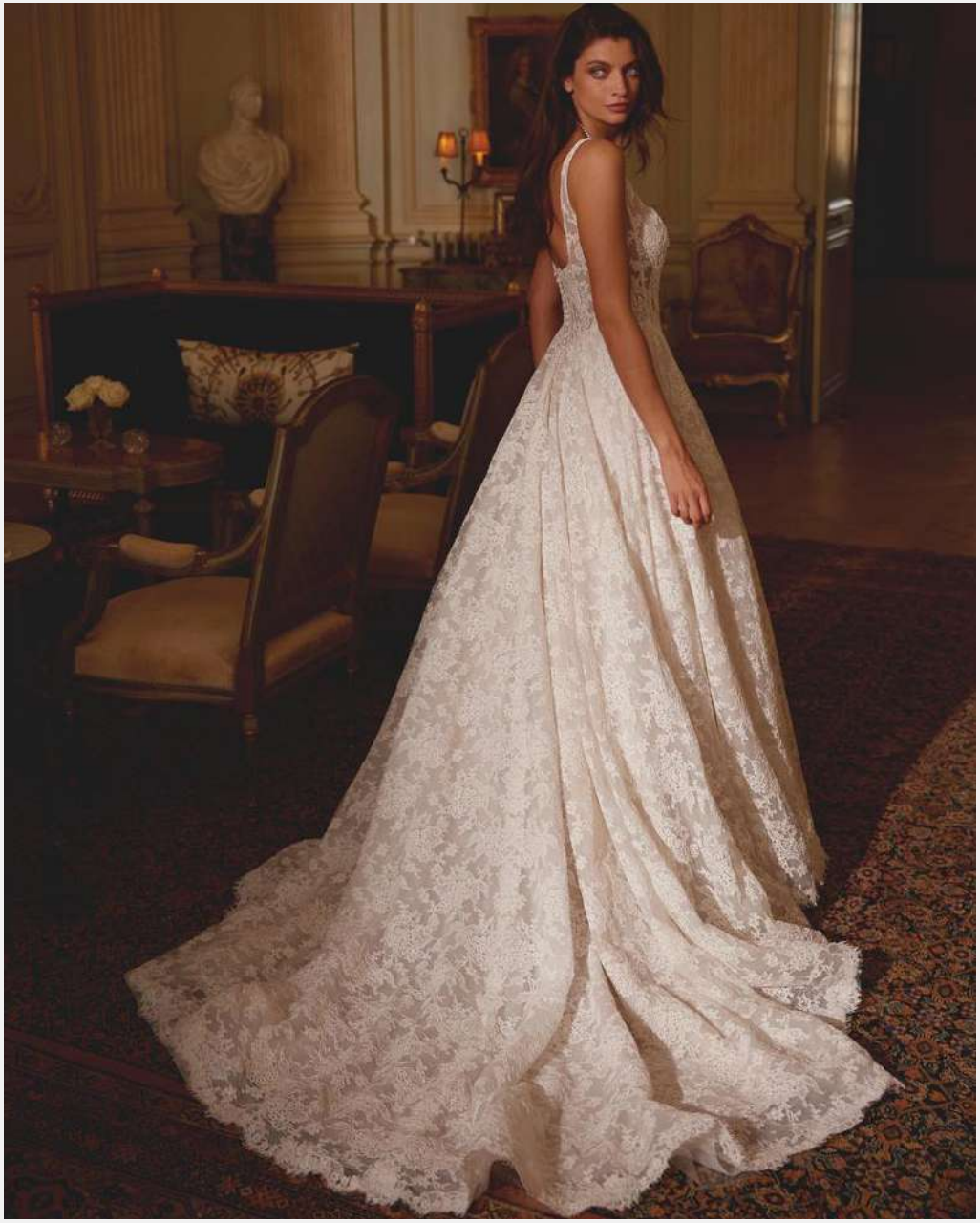



JOELLE - JUSTIN ALEXANDER







ERMANA - MILLA NOVA







FIORANIA - MILLA NOVA







MCKENNA - JUSTIN ALEXANDER



NUPCIA - ROSA CLARÀ



NISHA - JUSTIN ALEXANDER SIGNATURE





LOTTE - JARICE



MADISON - JUSTIN ALEXANDER







FREYDA - LUNA NOVIAS





ROMELLE - JUSTIN ALEXANDER SIGNATURE





FIONY - LUNA NOVIAS

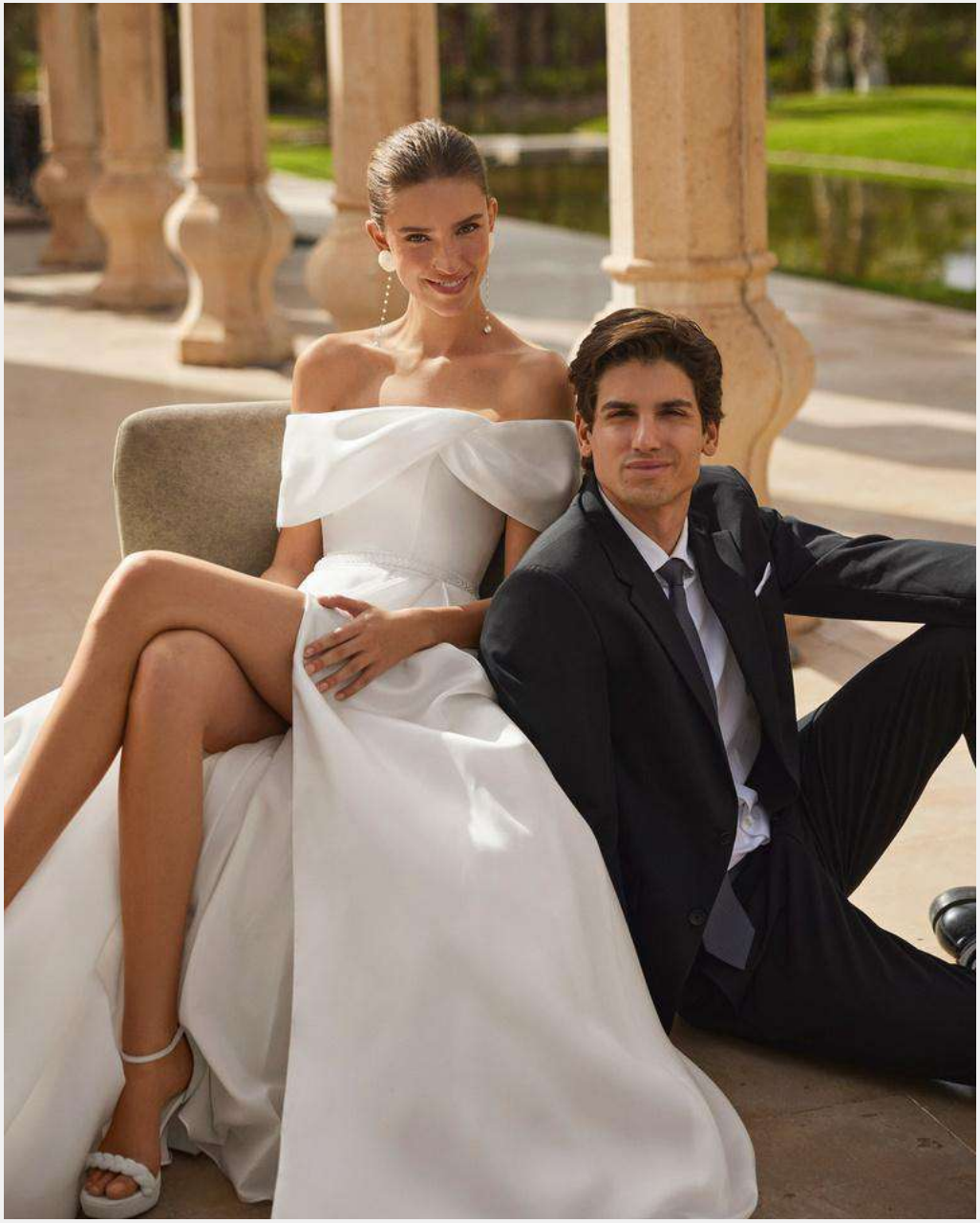



ORBE - ROSA CLARÀ





NUT - ROSA CLARA







99385 - JUSTIN ALEXANDER SIGNATURE





SYLVIELLE - MILLA NOVA





LISBETH - JUSTIN ALEXANDER







CARPI - ROSA CLARÀ





ABIRE- JARICE



KIMORA - AIRE BARCELONA









HESPER - JUSTIN ALECANDER SIGNATURE





EMERALD - ROSA CLARÀ



TWYLA - JUSTIN ALEXANDER SIGNATURE





VABE - ROSA CLARÀ





OPAL - MILLA NOVA







AMAZONE - JARICE

ALABAMA - JARICE







KEANE - AIRE BARCELONA



04 A SANCTUARY OF CALM AND REFINEMENT

In my intimate boutique, you will find a serene and exclusive atmosphere. With no rush and no pressure, we take the time to explore styles that bring your natural beauty to life, allowing you to feel cherished and at ease.

NOCTURNA - JUSTIN ALEXANDER SIGNATURE





KENDRA - JUSTIN ALEXANDER





ANUBIS - JARICE





LACIE - JUSTIN ALEXANDER



OREA - ROSA CLARÀ







NOCTURNE - JUSTIN ALEXANDER SIGNATURE



AMALI - LUNA NOVIAS







KIRA - JUSTIN ALEXANDER



MIYAKO - JUSTIN ALEXANDER SIGNATURE





GIANEL - ROSA CLARA

BRIDAL JUMPSUITS – FOR THE BRIDE WITH CONFIDENCE AND STYLE

A modern and sophisticated take on the classic wedding dress. Designed for brides who value comfort, elegance and individuality. Available in minimalist, bohemian or glamorous silhouettes – with or without a detachable skirt

Perfect for a city wedding, second look or an intimate celebration. An expression of your personality, refined and effortlessly chic.

Price range: 1150 – 1400

STYLING TIPS BY FIGEN

A bridal jumpsuit is anything but ordinary.
Let your *silhouette* take center stage.

Choose your accessories with intention – high heels or statement shoes beautifully complement the wide-leg design, while bold earrings or a refined hairpiece add a touch of bridal flair.





GIANEL - ROSA CLARA





NADIRA - ALMA NOVIA









HADARA - ALMA NOVIA





RADJA - ALMA NOVIA

05 TIMELESS MEMORIES

At FIGEN, finding your dress is only the beginning. What you take with you is not just a gown, but a memory woven with warmth, attention, and grace. An intimate experience that lingers long after your wedding day, leaving you with the feeling every bride deserves – cherished, celebrated, and truly royal.



ELUNARA - MILLA NOVA

Client *love letters*





Je voelde precies aan wat bij mij paste ♡

Lieve Figen

Ik wilde je nog even uit de grond van mijn hart bedanken voor de perfecte jurk voor de perfecte dag. Hij was écht geweldig en ik heb me er de hele dag zó ontzettend mooi en bijzonder in gevoeld.

En dat allemaal dankzij jou! Het blijft zo bijzonder dat dit letterlijk de allerlaatste jurk was waar jij mee kwam... en toen was het gewoon DÉ jurk. Je voelde volgens mij precies aan wat bij mij paste.

Hij was niet alleen prachtig, maar ook zo fijn om de hele dag te dragen. Ik kon lekker zwieren en dansen, soms even een onderdeel uitdoen en later weer aandoen. Hij was comfortabel én ik voelde me echt de bruid waar je als klein meisje van droomt.

Ook alle pasmomenten bij jou vond ik iedere keer weer een feestje. Je hebt het hele proces zo leuk en bijzonder gemaakt en daar ben ik je ontzettend dankbaar voor.

Dankjewel voor alles, lieve Figen.

Heel veel liefs, Sophie xxx
Real Bride

Zoveel meer dan gewoon een pasbeurt ♡

Dag Figen,

Nogmaals ontzettend bedankt om ons zo warm te ontvangen. Jij was de allereerste winkel waar ik mijn jurk gevonden heb, en eigenlijk voelde het vanaf het begin meteen goed. Er was direct een fijne klik en het was zoveel meer dan gewoon een pasbeurt.

Als ik nu naar de foto's kijk, spat de liefde ervan af... en wauw, wat voelde ik me prachtig in mijn jurk. Iben nog altijd zo blij dat ik bij jou terechtgekomen ben en dat jij een deel van dat bijzondere moment hebt mogen zijn.

Nog eens ontzettend bedankt voor alles, voor de warme ontvangst, je enthousiasme en natuurlijk voor mijn prachtige jurk. 🤍

Veel liefs,

Zalissa
Real Bride



Een super fijne ervaring, zonder enige druk ♡

Hi Figen,

Ik wou je nog even bedanken voor de goede begeleiding bij het kiezen van mijn jurk. Het was een super fijne ervaring en voelde totaal geen druk of dergelijke.

Ik voelde me echt super goed in mijn jurk en kreeg er heel erg veel complimenten op.

We hebben van de fotograaf al een kleine preview gekregen. In bijlage een aantal foto's van de jurk op de dag zelf.

Nog eens een dikke merci.

Groetjes,
Amber
Real Bride





Ik voelde me gewoon mezelf, maar dan de allermooiste versie ♡

Lieve Figen,

Ik kan je niet genoeg bedanken, daarom doe ik het graag nog eens.

Het is moeilijk om in woorden uit te drukken hoeveel je voor mij hebt betekend tijdens de zoektocht naar mijn trouwjurk. Als plus size bruid begon ik met heel wat onzekerheden. Ik was bang dat ik mezelf niet mooi zou vinden of dat ik telkens teleurgesteld zou worden. Vanaf ons eerste contact heb jij die onzekerheden stap voor stap weggenomen.

Je gaf me niet alleen een prachtige jurk, maar ook vertrouwen. Je luisterde, stelde me gerust en bleef altijd eerlijk. Zelfs toen we onderweg enkele grote obstakels tegenkwamen, heb jij nooit je kalmte verloren. Achter de schermen heb je ongetwijfeld veel stress gehad, maar daar heb ik als bruid bijna niets van gemerkt. Jij bleef geloven dat alles goed zou komen, waardoor ik dat ook kon doen.

En wat had je gelijk...

De jurk was werkelijk alles waar ik van had gedroomd. Ze paste perfect, niet alleen bij mij, maar ook bij Tom, onze stijl en het volledige plaatje van onze trouwdag. Als je de foto's bekijkt, zal je zien dat ik me er volledig vrij in kon bewegen. Ik voelde me gewoon mezelf, maar dan de allermooiste versie.

Ik stuur je misschien wat meer foto's door dan je had verwacht. Ik kon simpelweg niet kiezen. Elke foto vertelt een ander verhaal en toont een ander moment van onze dag. De ene laat zien hoe mooi de jurk was, de andere hoe comfortabel ik me erin voelde, hoe vrij ik kon bewegen, lachen, knuffelen en dansen. Samen vertellen ze pas echt het volledige verhaal. Ik hoop dat je er evenveel van geniet als wij. Je mag er trots op zijn, want jij hebt een heel grote rol gespeeld in hoe ik me op onze trouwdag voelde.

Nog altijd betrap ik mezelf erop dat ik denk: "Ik wil die jurk nog eens aandoen!" Dat zegt eigenlijk alles.

Bedankt voor je eindeloze geduld, je professionaliteit, je warmte en je oprechte betrokkenheid. Je bent een fantastische vakvrouw, maar vooral een prachtig mens. Ik ben ontzettend dankbaar dat onze wegen elkaar gekruist hebben.

Ik wens je nog heel veel mooie bruiden toe die dankzij jou hetzelfde vertrouwen en geluk mogen voelen als ik.

Veel liefs,
Sabrina
Real Bride



Ik kwam vol onzekerheid binnen en ging met mijn droomjurk buiten ♡

Figen is een krak in wat ze doet en verdient alleen maar lof. Ik ging vol onzekerheid of ik überhaupt wel mooi zou staan met een bruidsjurk binnen en kwam met mijn droomjurk buiten. Figen luistert en geeft advies. Ze weet perfect welke jurk past bij welk figuur.

Elke afspraak was er eentje om naar uit te kijken. En geen enkele vraag is te veel voor Figen. Een extra pasbeurt was dan ook geen enkel probleem. Dankjewel Figen! Dankjewel om mijn onzekerheid weg te nemen en ervoor te zorgen dat ik me een hele dag als een prinses heb gevoeld in mijn jurk!

Fien
Real Bride



Eén afspraak. Eén goed gevoel. Mijn droomjurk ♡

Figen,

Ik wil je nogmaals uit de grond van mijn hart bedanken voor de fantastische service tijdens de zoektocht naar mijn bruidsjurk.

Maanden op voorhand had ik mijn afspraak vastgelegd bij jou en vanaf ons eerste contact waardeerde ik jouw eerlijkheid.

Omdat ik een goed gevoel had na ons contact, wou ik mijn gevoel volgen en had ik alleen bij jou een afspraak ingepland.

Dankzij jouw kennis en fantastische service vond ik onmiddellijk mijn jurk bij één van de eerste die je uithaalde. Ongelofelijk maar het was wel zo!
Mijn man was werkelijk van zijn sokken geblazen bij het zien van de jurk 🥹

Bedankt voor de fijne babbels en behulpzaamheid! Bedankt om een deel uit te maken van ons huwelijk.

Ik wens je heel veel succes toe in alles wat je onderneemt want je bent een topper!!

Veel liefs,

Alison
Real Bride



AMPHITRITE - MILLA NOVA

Beyond what you see in our lookbook, there's so much more to discover in our boutique.

Our collection includes a wider selection of gowns, each carefully chosen to celebrate every bride's individuality. You'll also find an exclusive range of bridal accessories – hand-selected to complement our dresses perfectly.

From veils and jewellery stoles and bridal jackets to hairpieces, each piece is curated with the same sense of elegance and refinement that defines our wedding gowns.

Explore the full selection in our boutique or discover more on our website.

Ready to find *the one?*

We offer private appointments only to ensure an intimate, serene experience tailored entirely to you.

Book your private fitting



FIGEN

BRIDAL BOUTIQUE

Emiel Clauslaan 37/1, 9800 Deinze
T: 0485 60 17 35
E: info@figen.be
W: Figen.be
Instagram
Facebook

melrose - milla nova